Coffee Talk Express

Friday May 19th, 2023

The Lion Inn & Suites
250-788-9990
Weekly & monthly rates available
thelionsuite.com 5132 46th Ave

Buying or Selling?

Jodie Ethier
Personal Real Estate Corporation
250 788 5043
RE/MAX Dawson Creek Realty

Weather Forecast for May 20th thru 23rd

Sat	Sun	Mon	Tue
26° 11°	24° 11°	15° 7°	16° 7°

DUE TO THE LONG WEEKEND THERE WILL BE NO PAPER ON TUESDAY

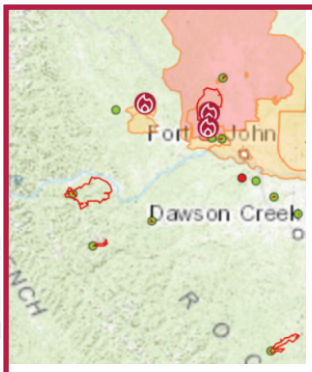

41 of 60 Active Wildfires Caused by People - Be Fire Safe

With nearly 60 active wildfires burning in BC this week, residents are advised to stay vigilant and prepared for changes to happen quickly.

The Province of BC has released information regarding the source of the current wildfires they are battling. Of the 60 currently active wildfires, 41 were caused by people, 15 were caused by lightning, and 4 have unknown origins. This should serve as a reminder to be 'fire safe' at all times when camping. (see page 6 for campfire regulations). Failing to follow these guidelines could lead to fines of up to $1,150. If a wildfire is found to be the result of negligence then the guilty party could be ordered to pay for all firefighting and associated costs.

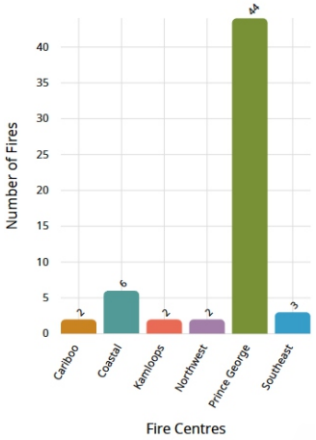

Northern BC continues to be the greatest area of concern with 44 of the active fires. Fort St. John remains on evacuation alert while Mile 62/Red Creek remains under evacuation order. As we saw earlier this week, when the winds shift quickly, the smoke and the fires do as well. Be prepared at all times with your vehicle(s) fueled, Go-Bags at the ready, and a destination prepared in case things go bad fast and evacuation orders are issued quickly.

M1 Permobil Power Wheelchair

Reliable and well designed power wheelchair with flexible seating giving you the freedom to travel safely Indoors or out.

A power wheelchair with a low seat height, power options, LED lights, flip-up lockable armrests all powered by a battery system.

Excellent condition
3 years old,
rarely used.
Adaptable seat

$9000.00
(New $17,000)

Contact Ramona
250-601-0571

250-788-2938 24 hour answering service
Cell: 250-788-5070
Specializing in Oilfield Fresh Water Delivery Services
CHETWYND FRESH WATER (2011)

MCKEE VACUUM TRUCK SERVICES LTD
Septic & Oilfield Services
Cell: 250-788-5070

ROYAL LEPAGE ASPIRE REALTY

Thinking of buying or selling? Call Our Office Today!
250-788-9225

ANTHONY BOOS 250-719-5454
KAREN BOOS 250-788-6598
JULIA NELSON 250-788-6707

Coffee Talk Express has exclusive copyright of all advertisements, photographs and content created by Coffee Talk Express staff. Any reproduction requires consent of the owner.
Some or all of the content published is not necessarily the views and/or opinions of Coffee Talk Express

Free Classifieds

Classifieds are for personal use only and are published on a first-come, first-served basis. To submit your personal classified ad Email:classifieds@coffeetalkexpress.com

PETS/LIVESTOCK

One gorgeous male F1B Frenchton puppy left! Blue Merle Pied. Ready May 6th. C/w vet checkup, 1st vaccines, deworming x2, microchipped, 1yr genetic health guarantee, lifetime breeder support, puppy pack. Facebook @ Teddybearbulls or text 250-261-5831 $2000Looking for a female kitten. Please text me at 250-651-2792 thank you

Gorgeous F1B Frenchton Pups. D.O.B. 07/03/23 - Ready early May. Male- Blue Merle Pied, Male- Lilac Merle, Female- Extreme pied. C/w Vet check-up, 1st shots, deworm x2, care booklet, puppy pack.

REC VEHICLES

1999 Harley Davidson Road King, Pre Electric 115520KM Call 250-788-2754 after 6pm

LOST & FOUND

Lost - Silver linked necklace, Has a loop from a keychain as a clasp. If found please call 250-401-7971. Has sentimental value.

PROPERTY

Three bedroom Mobile home for sale in Aspen Trailer Park. Call Julie for more info or to view 250-401-1985

DOKIE Wind

Dokie General Partnership is pleased to announce the availability of four $1000 scholarships for Chetwynd students. The scholarships are intended for post-secondary students (max. age 24 years old), with preference given to recent high school graduates. The four scholarships will be awarded based on the applicant's completion of an essay and satisfaction of other criteria. For an application package, please email Virginia Rodriguez: vrodriguez@innergex.com. The deadline for all submitted applications is 0:00 on Monday, 31 July 2023.

DISTRICT OF CHETWYND

Proposed Zoning Amendment Bylaw No. 1162, 2023

NOTICE OF PUBLIC HEARING

Pursuant to Section 465 of the *Local Government Act* RSBC 2015, the Council of the District of Chetwynd gives notice it will hold a Public Hearing:

Date: May 23, 2023
Time: 4:00p.m.
Place: Council Chambers

to consider proposed Zoning Amendment Bylaw No. 1162, 2023 to include maps as schedules to the bylaw.

All persons who believe their interest in property may be affected by the proposed bylaw and wish to register an opinion may do so by:

1. Appearing before Council at the said Public Hearing; and/or
2. Forwarding written submissions for Council's consideration, prior to 2:30 p.m. May 23, 2023, to District of Chetwynd, P.O. Box 357, Chetwynd, BC, V0C 1J0; Fax: 250-401-4101; or Email: d-chet@gochetwynd.com

The bylaw and other written information pertaining to this matter may be viewed at www.gochetwynd.com, or at the District of Chetwynd Office located at 5400 Hospital Road, between the hours of 8:00 a.m. to 4:30 p.m., Monday to Friday inclusive, excluding statutory holidays, from May 2, 2023 to 2:30 p.m. May 23, 2023.

Any inquiries should be referred to the District of Chetwynd, Telephone: 250-401-4100, Fax: 250-401-4101, Email: d-chet@gochetwynd.com or by mail to P.O. Box 357, Chetwynd, BC, V0C 1J0

Dated this 2nd day of May, 2023
Deanne Ennis, Corporate Officer

Coffee Talk Express has exclusive copyright of all advertisements, photographs and content created by Coffee Talk Express staff. Any reproduction requires consent of the owner.

Free Classifieds

Classifieds are for personal use only and are published on a first-come, first-served basis. To submit your personal classified ad Email:classifieds@coffeetalkexpress.com

VEHICLES/PARTS/FARM EQUIP./HEAVY EQUIPMENT

2005 Toyota Corolla, brand new set of tires (2months old). Set of summer tires included, fuel pump shot, open to best offer (h) 250-788-5134 © 250-788-5501

2 155/80 R13 Tires M+S $20 250-788-5905

275/55R20 Firestone Destination XT tires, like new. $800 for set of 4. Call Mark Bergen 250-788-5123

2012 Chrysler 300. White ext, off white int. 207,000 km, fully loaded. 5.7L V8 Hemi. MDS cylinder shut down for excellent fuel economy. Rear wheel drive. Lots of recent warranty work done. $9000.00 OBO. Call Matt 250-401-1633.

FOR RENT

Room for rent in Chetwynd at 5129-56 St. TV, Fridge, small cabinet, dishes, single bed. $550/month. 250-788-2482

2 bedroom mobile home for rent, furnished, washer/dryer, no pets, no SMOKING in unit. Available June 1 Call 250-401-7679

2 Bedrom mobile home for rent. Fully furnished, washer/dryer, utilities included. Pinewood Mobile Home Park. No pets No smoking. Available May 1st. Call 250-401-7679.

Two bedroom mobile home for rent. Call 250-601-0094

3 bedroom double wide rent to own. $1,500 a month for ten years located at pine River. 1 acre. Email rowiens@live.com for more info and to view.

You are invited to a

BC Community Gaming Grants Workshop

we will be covering

2023 Guidelines for the BC Community Gaming Grants

This event is free and open to all Non-profit Organizations in the BC Peace River Region

Saturday, May 27/23
Sign in at 9:30am
Workshop runs from 10-12 noon
at the Chetwynd & District Rec Centre

Register now at nlccga@outlook.com
with your name & the name of your non-profit organization

Each Non-profit organization can register two delegates

Deadline to Register is May 21/23
Seating is limited to 20 people

Workshops are sponsored by the Northern Lights Community Charitable Gaming Association

We acknowledge the financial support of the Province of British Columbia

There will be a Celebration of Life
Ronnie Ralph Letendre
Born and Raised in Chetwynd,
passed away December 13, 2022
will be held May 20th, 2023 at 11am
at the Saulteau Gymnasium,
Moberly Lake BC

Lunch will follow after the Service

North Country Rebuilders

INVENTORY REDUCTION SALE

4083 Jackfish Lake Rd
Chetwynd, BC

See us for All your Automotive Repairs

50% off

All in stock parts to fit 2000 and older Vehicles

Suspension, steering, brake drums and rotors, plug wires, starters, alternators, calipers, wheel bearing, seals

250-788-9599

CHET TV

THURSDAY NIGHT BINGO

THE PROGRESSIVE POT IS GROWING!!

THE CONDITIONS OF HOW TO WIN THE PROGRESSIVE GAME HAVE CHANGED! PLEASE CHECK OUT OUR FACEBOOK PAGE FOR MORE INFO!

GAME 1 : $1000.00 GAME 2 : $1500.00
GAME 3 : $3000.00

PROGRESSIVE POT STARTS AT $1300.00
CONSOLATION PRIZE : $300.00

FOLLOW US ON YouTube

Coffee Talk Express has exclusive copyright of all advertisements, photographs and content created by Coffee Talk Express staff. Any reproduction requires consent of the owner.

Free Classifieds

Classifieds are for personal use only and are published on a first-come, first-served basis. To submit your personal classified ad Email:classifieds@coffeetalkexpress.com

FOR SALE

MOVING SALE - 5933 Kurjata Road, Chetwynd RAIN or SHINE 9-6pm May 20th & 21st

2 person kayak, hand made wood, 16 foot, with paddles, jackets and cover Asking $2800 will consider trades 250-788-5905

Champion 1500 watt generator - $215.00.
450 litre propane pig with 300 litres propane - $600.00
20' of #10 four conductor wire with breaker - $150.00
Call 250-788-5905

Fire wood for sale $250 a cord. Call 250-875-7704

ICOM portable resource road radio with charger. All RR channels and 4 LAD channels. $200.00 OBO. 250-788-6418.

Electric Wheelchair for Sale. Invacare Storm Series Torque SP. In excellent condition – like new tires. Heavy Duty - 300 lb weight capacity. New batteries – comes with charger. Travels up to 8 mph. Seat has a tilt function. $21,000 new – selling for $5,500. Call Mellany/Chuck @ 250-319-8930

Kids fox racing dirtbike boots, k13, pink and black, good condition, paid $160 asking $60. Call or text 250-329-4661

Over $400 worth of Barbie stuff. Barbie dream house, Barbie dream camper, car, helicopter, furniture, accessories, dolls, horses, boat etc. asking $200. Call or text 250-329-4661

New Canon printer - TS 3400 series with ink. Never used $50.00. Water cooler with 2 lg bottles - $60.00. Propane campfire - $80.00. Call 250-788-5099.

HUNTING/SPORT GOODS

For Sale: Hunting Cross Bow. Excalibani Phoenix. Comes w/ Scope and Arrows.Call 250-788-2390

WANTED

Seeking Live-In Position in the country. Will do childcare, gardening, light housekeeping & some meal prep. Willing to work in exchange for R&B. Call 250-788-2482 from Sunday- Thursday 6-8pm

Looking for 6 small square hay bales.Call 250-788-8895

Looking for roommate. Smoking home. Befroom , shared kitchen. Call 250-534-9187

Small rebounder with handle. Call 250-788-2944

2 professionals looking for a 2 or more bedroom house to rent. Excellent local references available. Please call or text 1-250-218-5370

Looking for a rental. 2 or more bedrooms we have two dogs both well behaved and trained. For April 1 in Chetwynd area. Call Dan at 587-982-9883.

Looking for at least 20 large hay bales, 1500 lbs+. Our supplier is out due to unfortunate circumstances. Please call or text 250-401-3117.

Looking for older/lower competition type players. to play hockey on Sundays @ 4:15. Male and female players welcome. Must be 19+. Call 250-401-1870 to sign up.

The difference between stupidity and genius is that genius has its limits.

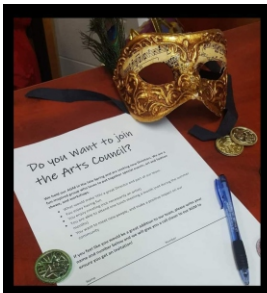

AGM

Chetwynd Community Arts Council join our Team!

May 24th, 1pm
in the Faye Aselson Room
Chetwynd Public Library

TIRECRAFT Chetwynd

Hiring an Experienced MECHANIC

Full Benefits following probation period

Apply in Person at the TIRECRAFT shop

Thank You

To A&W for providing meals for all the Hospital Residents and Staff
Your generosity is very much noticed and appreciated

WALKER GREENHOUSES

We have flowers, perennials, shrubs, trees and so much more

Call Glenn: 250-262-1656
Km 4 - Hudson's Hope Highway,
Charlie Lake, BC

LOAD RESTRICTIONS 2023

The District of Chetwynd wishes to notify the public that the following load restrictions will be in effect immediately.

100% Legal Axle Loading is permitted:

- North Access Road (business area)
- South Access Road (business area)
- Nicholson Road
- Industrial Park

All other Municipal streets and roads are restricted to 70% of Legal Axle Loading.

The District thanks you for your cooperation in their efforts to minimize the damage to our streets and roads during this spring thaw.

Coffee Talk Express has exclusive copyright of all advertisements, photographs and content created by Coffee Talk Express staff. Any reproduction requires consent of the owner.

Chetwynd Secondary School Sr Girls Basketball Team

The Sr Girls Basketball Team worked very hard this season to qualify for Provincials in Nanaimo. Once again, the community of Chetwynd jumped onboard to support the team. The girls had an amazing experience that will last them a lifetime

We would like to thank the following sponsors for the generous donations that helped make this trip possible:

Emile Blandin - Wil-O-Wisp Contracting
Conuma Coal Baldeep Dhaliwai
Lynne & Charlie Brissard Canfor
Jessica Daigneault Corey Mercer
Brian & Toni Ethier M & G Brothers
Commotion Creek Contracting Ltd.
Cotris Enterprises Ltd. Sheldon Major
Dr. B. Finkelstein Inc. Gina Dunn
Hi-Sky Enterprises Ltd. Brea Caron
Lift Auto Group Operating Corp.
Tansi Friendship Centre Manjit Bhangoo
West Moberly First Nations IGA
District of Chetwynd Spencer Glibbery
Ashis Sahdev Trucking
DanaMark Enterprises Ltd. (Chetwynd Vet Clinic)

HOROSCOPE

WEEK OF MAY 21st TO 27th, 2023

The luckiest signs this week: Leo, Virgo and Libra

ARIES You'll spontaneously decide to move. You'll find a place that meets your family's needs, even if it's at the last minute and your choices are limited.

TAURUS You'll have a lot to talk about this week. You may make a speech that everyone will love. Those around you will help you sort out a complicated financial matter.

GEMINI You'll have many items to shop for this week. You'll pull out all the stops to find the best prices. Try to negotiate better terms on a loan to save on interest.

CANCER You have a lot going on and will undertake several inspiring projects. Inspiration is a source of initiative. Take care of your health and consult your doctor if you have any concerns.

LEO Fatigue or poor health could slow you down this week. Someone close to you may need you. Give yourself the time you need to recharge your batteries and feel better.

VIRGO You'll expand your social circle and professional contacts. You'll be in charge of planning a large-scale event that will be a huge success. You must take a methodical approach to plan it.

LIBRA You'll have a lot of work and family responsibilities to take care of this week. If you have young children, you'll be involved in their end-of-year activities, making them happy.

SCORPIO Plan your next holiday now and treat yourself to a luxurious getaway. You'll have many details to consider, especially if you're booking for a large family.

SAGITTARIUS If you feel restless and sensitive, you may need to make a change. You might have to restructure certain aspects of your life once the storm has passed. This will allow you to start afresh on more solid footing.

CAPRICORN It's crucial to find harmony at work and home this week. If you're in a relationship, passion will reignite the flame. If you're single, you'll double down on trying to find your soulmate.

AQUARIUS Staying in good health is essential. You may start a new diet that proves to be highly effective. You'll see quick results, and others will want to imitate your efforts, hoping to have the same success.

PISCES You'll stand out in a group or at work. A daring feat will fill you with pride, strengthening your leadership skills. Saturn in your sign will bring you notoriety.

Coffee Talk Express has exclusive copyright of all advertisements, photographs and content created by Coffee Talk Express staff. Any reproduction requires consent of the owner.

As of noon on Friday, all open fires will be prohibited in the Prince George Fire Centre area.

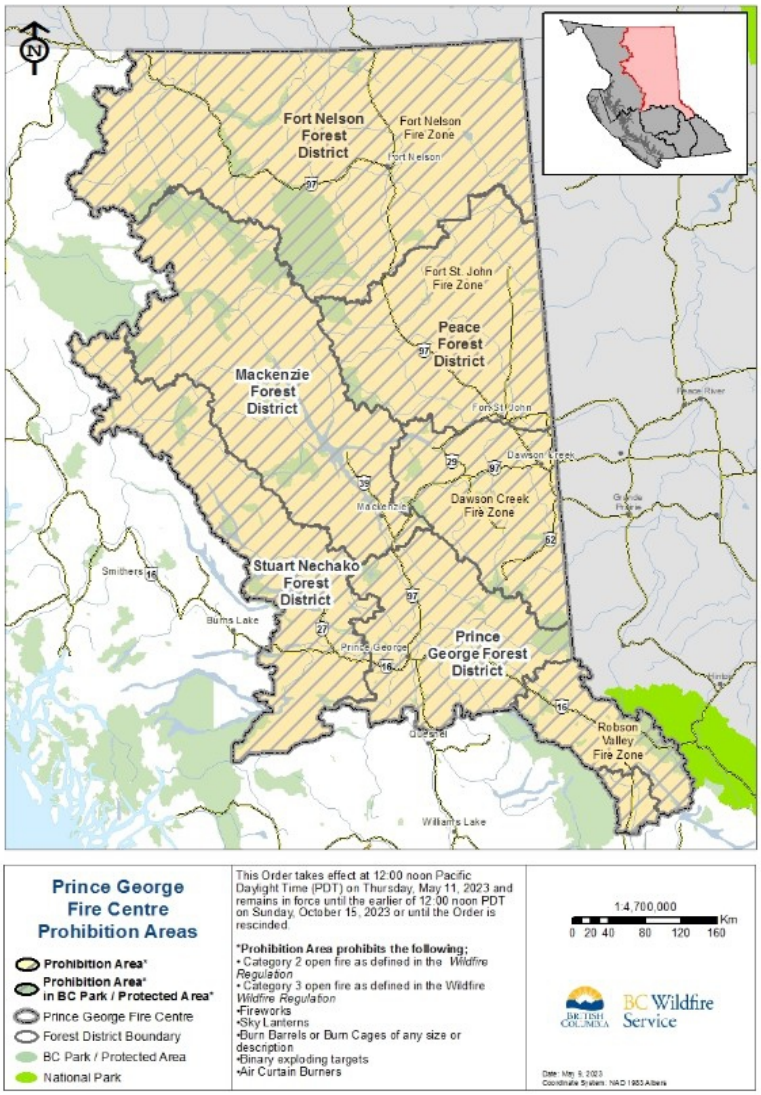

The prohibition applies to all public and private land, and applies to fires of all sizes including: campfires, tiki or similar torches, chmineas, fireworks and sky lanterns, burn barrels or cages of any size, binary exploding targets, air curtain burners and outdoor stoves or other portable campfire apparatus without a CSA or ULC rating.

Only CSA-rated or ULC-rated outdoor stoves or portable campfires which use propane, gas or charcoal briquettes may be used.
"The B.C. government recognizes that camping is a long-standing tradition in this province and that people enjoy having campfires, so it takes any decision to implement a campfire ban very seriously," a statement released by the BC Wildfire Service on Wednesday said. "Multiple factors are taken into consideration when assessing wildfire hazards and deciding whether to implement an open fire prohibition, including: current and forecasted weather conditions; the availability of firefighting resources; and the Buildup Index (BUI)."

The BUI rating is an estimate of the total amount of fuel available for combustion on the landscape.
Anyone found in violation of an open-burning prohibition may be issued a ticket for $1,150, and may be required to pay administration penalties of up to $10,000 or, if convicted in court, may be fined up to $100,000 and/or sentenced to one year in jail. If the contravention causes or contributes to a wildfire, the person responsible may be ordered to pay all the firefighting and associated costs.

"Wildfire prevention is a shared responsibility," the BC Wildfire Service statement said. "Human-caused wildfires are completely preventable and divert critical resources away from lightning-caused wildfires."

For the latest information on wildfires and fire bans in the province, visit the BC Wildfire Service website.

To report a wildfire, unattended campfire or open burning violation, please call 1-800-663-5555 toll-free, *5555 on a cell phone or directly through the BC Wildfire Service mobile app

Stagecoach Inn
Now Hiring
Housekeepers
Wage starts at $18/hr
plus benefits after 6 months
please apply in person
or via email to
hotel@stagecoachinnchetwynd.ca

Coffee Talk Express has exclusive copyright of all advertisements, photographs and content created by Coffee Talk Express staff. Any reproduction requires consent of the owner.

Carrot Cake Pancakes

These carrot cake pancakes are moist and spiced, a healthy spin that's just sweet enough! The maple Greek yogurt topping takes them over the top.

Prep Time: 15 mins
Cook Time: 10 mins
Yields 9 - 12 Pancakes

INGREDIENTS

- ½ cup all purpose flour
- ½ cup whole wheat or oat flour (or more all purpose flour)
- 2 teaspoons baking powder
- 1 teaspoon cinnamon
- ½ teaspoon ground ginger
- ¼ teaspoon nutmeg
- ¼ teaspoon kosher salt
- 1 large egg
- ¾ cup milk
- ½ cup full fat Greek yogurt
- 1 tablespoon maple syrup
- 2 tablespoons neutral oil
- 1 ¼ cups finely shredded carrots (about 5 large carrots)
- Maple yogurt topping*: 1 cup Greek yogurt, 2 tablespoons maple syrup, and 1 teaspoon vanilla extract

DIRECTIONS

1. Optional: If making the maple yogurt topping: place 1 cup Greek yogurt in a fine mesh strainer over a bowl and let it drain while making the pancakes (this makes it thicker, getting it to a cream cheese consistency).
2. In a medium bowl, whisk together the whole wheat flour, all purpose flour, baking powder, cinnamon, ginger, nutmeg and kosher salt.
3. In a separate bowl, whisk the egg, then whisk in the milk, Greek yogurt, maple syrup, and oil. Then whisk in the grated carrot.
4. Add the dry ingredients and stir until combined. Stir in a few tablespoons of milk to get it to a thick but pour-able consistency (the consistency of each yogurt brand varies).
5. Lightly butter a skillet and wipe off extra grease with a paper towel. Heat the skillet to medium low heat. If the batter has gotten thicker after sitting, add a splash of milk (don't add too much or the pancakes will get too flat). Use a ¼ cup measuring cup to pour the batter into small circles; if necessary, use the bottom to flatten out the shape if necessary (the carrots can make it harder to spread). Cook the pancakes until the bubbles pop on the top and the bottoms are golden. Then flip them and cook until done. Repeat with the remaining batter.
6. If making the maple yogurt topping, mix together the thickened Greek yogurt, maple syrup and vanilla extract. Serve the pancakes topped with maple yogurt and a drizzle of maple syrup. (If you'd like, add chopped pecans.)

SNRI
SUKUNKA NATURAL RESOURCES INC.

JOB POSTING

Maintenance - Pipefitter (Pine River Gas Plant, Chetywnd, BC)

- Shift Schedule: 4x3, rotation (Monday – Thursday)
- This is a safety sensitive position.
- Pre-employment drug and alcohol testing.

Key Accountabilities:

- Perform "hands on" work required based on the criticality and availability of equipment.
- Provide troubleshooting assistance to Pipefitters in the field.
- Knowledge of maintenance procedures and engineering standards to ensure maintenance projects adhere to compliance.
- Be able to read and interpret full scale drawings of pipe systems, line classes, supports, and related equipment, following Isometrics and P&ID's.
- Rig/lift components and torque/tension bolted joints, filling out reports as required.
- Take proactive measures to address improvement opportunities through the "Management of Change" system.
- Work in cooperation with the Planning group to scope out routine and major jobs.
- Identify recurring problems and documents them so that an engineered solution can be provided.
- Maintain close contact with the Operations group to ensure that the jobs are prioritized correctly.
- Provide a daily report of relevant activities.
- Must be capable and willing to work in other trades as and to provide assistance to other journeypersons as required.
- Ensure compliance of Sukunka Natural and industry standards and procedures. This will include supporting, participating, and driving our overall safety program, safety awareness, and safety targets

Skills & Qualifications:

- Journeyperson or Red Seal Pipefitter/Steamfitter or Millwright trades certificate.
- 2+ years' experience in the oil sands and/or oil and gas plants preferred.
- Strong computer skills - working knowledge of Word, Excel, Maximo.
- Strong interpersonal and oral communication skills are critical to this position.
- Valid Class 5 BC Driver's License or equivalent

Email resumes to Kris Wallin (SNRI Maintenance Foreman) kris.wallin@sukunka.ca and Laurice Gabriel (Labour Relations Advisor) laurice.gabriel@sukunka.ca

Closing Date – May 26, 2023

I always arrive late at the office, but I make up for it by leaving early.

Friends are people who know you really well and like you anyway.

Coffee Talk Express has exclusive copyright of all advertisements, photographs and content created by Coffee Talk Express staff. Any reproduction requires consent of the owner.

SUDOKU

Puzzle #924 Level: Intermediate

			9					4
	9	4				8		6
3					4		5	
7	2		6	3				
					5	3		9
					1			
	3	5				1		
9								
8	1		2		7			

HOW TO PLAY:

Fill in the grid so that every row, every column and every 3x3 box contains the numbers 1 through 9 only once.

Each 3x3 box is outlined with a darker line. You already have a few numbers to get you started. Remember: you must not repeat the numbers 1 through 9 in the same line, column or 3x3 box.

Solution To Puzzle #923

8	3	7	1	5	4	6	2	9
9	5	4	2	6	7	1	3	8
2	6	1	9	8	3	4	7	5
7	1	5	8	9	6	3	4	2
4	8	3	7	1	2	5	9	6
6	9	2	4	3	5	7	8	1
3	2	9	6	7	1	8	5	4
5	4	6	3	2	8	9	1	7
1	7	8	5	4	9	2	6	3

TRANSITION SUPPORT

JOB FAIR

Chetwynd Recreation Centre

MAY 24, 2023

9.00 AM - 2.00 PM

Open to the entire community

Brought to you by:

DISTRICT OF CHETWYND

CANFOR

Job Search & Support Services

CHETWYND CHAMBER OF COMMERCE

Community Futures

MURRAY GMC

Tansi

CN

BCEHS BC Emergency Health Services

Northern Lights College

DUZ CHO Construction L.P.

CONTROLTECH

WorkBC Centre

HUB SPACE

Contact Us if you would like to be a vendor:

manager@chetwyndchamber.ca

250-788-3345

Fart when people hug you. You'll make them feel strong.

Fat? Me? No, no, no! These are airbags because I am precious.

Chetwynd Meals on Wheels Society

Meals on Wheels

We are looking for a Casual Cook

Contact Janet 250-788-5335

ComParrot by Bonnie J. Malcolm

Can you spot 12 differences between these pictures?

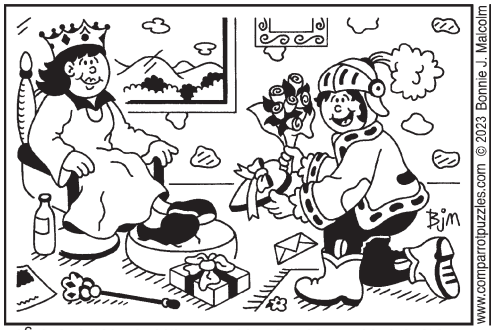

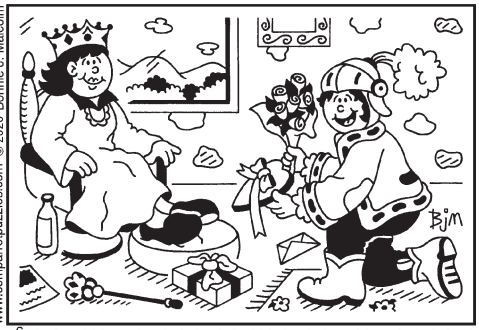

Solution: 1. Writing appears on paper. 2. Small hill in background is hidden. 3. Flower pattern appears on rug. 4. Tab on boot is missing. 5. Vent in helmet is different. 6. Part of bow on gift is missing. 7. Flap on envelope is different. 8. Plume on helmet is different. 9. Neckline on dress is different. 10. Ribbon is longer. 11. Stone under window is wider. 12. Label on bottle is larger.

www.comparrotpuzzles.com © 2023 Bonnie J. Malcolm

Coffee Talk Express has exclusive copyright of all advertisements, photographs and content created by Coffee Talk Express staff. Any reproduction requires consent of the owner.

Crossword Puzzle

Puzzle #188

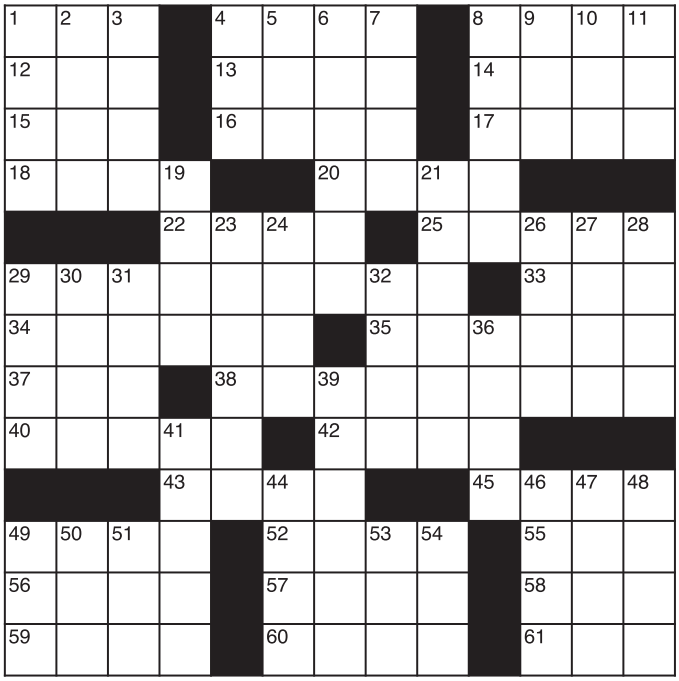

ACROSS

1. Rascal
4. Con
8. Mispronounce
12. Color
13. Step
14. Operatic highlight
15. Had a bite
16. Circle parts
17. Gull-like bird
18. Mummy's place
20. Diminish
22. Invites
25. Bonus
29. Evaluates
33. ____-hop
34. Animals
35. King's home
37. Give permission to
38. Guessed roughly
40. Famous cow
42. Frosted
43. Crack
45. Distressful yell
49. Does arithmetic
52. Street sign
55. The ____ (rock group)
56. Hawaiian feast
57. Shower
58. "Neither snow, ____ rain . . ."
59. Ear part
60. Active
61. Sorrowful

DOWN

1. Gab
2. Vehicle
3. Judge
4. Health establishment
5. Limo
6. Entry
7. Small plateau
8. Type of paint
9. Ill-humor
10. ____ Francis Drake
11. "Peter ____"
19. Cage components
21. Bagel seed
23. Glossy fabric
24. Prince song
26. TV's "____ Girl"
27. Paella ingredient
28. Parodied
29. Fit
30. Banana skin
31. Strokes lightly
32. Heroic
36. Woman of rank
39. Highest point
41. Publish
44. Poisonous snakes
46. Holds
47. Rider's command
48. British title
49. Each and every
50. Musical twosome
51. Small amount
53. "____ Town"
54. Interfere

Solution To Puzzle #187

A	K	I	N		S	H	O	P		B	A	T
D	E	C	O		H	A	U	L		A	G	O
O	P	E	N		E	D	G	E		N	E	W
S	T	R	O	L	L		H	A	W	K		
				A	L	I	T		E	R	A	S
W	A	S		B	A	D		S	T	O	R	M
A	F	T		O	C	E	A	N		L	E	O
R	A	R	E	R		A	C	E		L	A	G
P	R	A	Y		B	L	U	E				
		N	E	A	R		T	R	E	M	O	R
L	O	G		L	O	V	E		L	I	R	E
A	W	E		T	O	I	L		S	L	A	B
P	E	R		O	K	A	Y		E	L	L	S

Phylis Joan Willard

April 30, 1940 - March 6, 2023

Born to Frank and Wilhelmina Unger. She was the 14th of 15 children. Married Dale Willard June 5,1957. They had 5 children. They moved to Chetwynd in 1970, where she worked alongside her husband in the meat department at IGA and their home business.

She was a member of the Chetwynd Lions Club, Pine Valley Twirlers, and the Pine Valley Seniors.

She was predeceased by her husband, parents and 13 siblings.

She is survived by her sister Eva (Frank), her children Brenda (Tom), Rick (Joanne), Kelly (Sandi), Shannon (Rob), and Erin (Rene), 13 grandchildren and 24 great grandchildren.

There will be a Celebration of Life May 20th at the Pine Valley Seniors Hall from 12pm to 4pm

SOUTH PEACE PRO TREE SERVICE

Heiko Kempe - Chetwynd, BC

- Dangerous Tree Removal
- 65 ft Bucket Truck
- Chipping
- Topping
- Pruning

Fully Insured

250-401-8814

If you think you have it tough, read history books.

To be sure of hitting the target, shoot first, and call whatever you hit the target.

PENCIL BOX

PH: 250-788-3422

stationery@thepencilbox.net

T-Shirts, Hoodies and Sweatshirts. Pillow Cases, Cloth Bags and so much more!

WHY CHOOSE **Direct to Garment**

Direct printing offers vivid, crisp reproduction of text and images. While vinyl overlays can reproduce a nice image (assuming the original file is a high resolution or vector image) it won't be as sharp or vibrant as direct printing

Coffee Talk Express has exclusive copyright of all advertisements, photographs and content created by Coffee Talk Express staff. Any reproduction requires consent of the owner.

Pine Valley Seniors Hall Grand Re-Opening

The Pine Valley Seniors Hall was buzzing with excitement and activity this past Monday. With grants from the District of Chetwynd, Lakeview Credit Union, and the Northern Development Initiative along with a promised match from the Peace River Regional District of $30,000, the Pine Valley Seniors Association was able to raise the over $130,000 needed for the renovations.

Thanks to these grants and the support of local donors, the Pine Valley Seniors Association was able to complete all the new kitchen renovations with May 15th marking the Grand Re-Opening. Attendees to the event were treated to a delightful buffet of cold cuts, potato salad and desserts. President Loretta Westover was smiles from ear to ear as she proudly walked through the list of sponsors and happily showed off all the new innovations in the kitchen.

All the changes will make renting the Seniors Hall that much more appealing. Not to mention the amount of space that is now such a benefit for the Meals on Wheels program. The revenue generated from renting out the space goes towards local programs and activities as well as much needed equipment for local organizations.

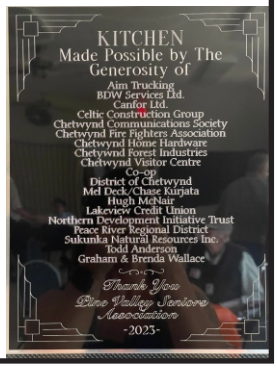

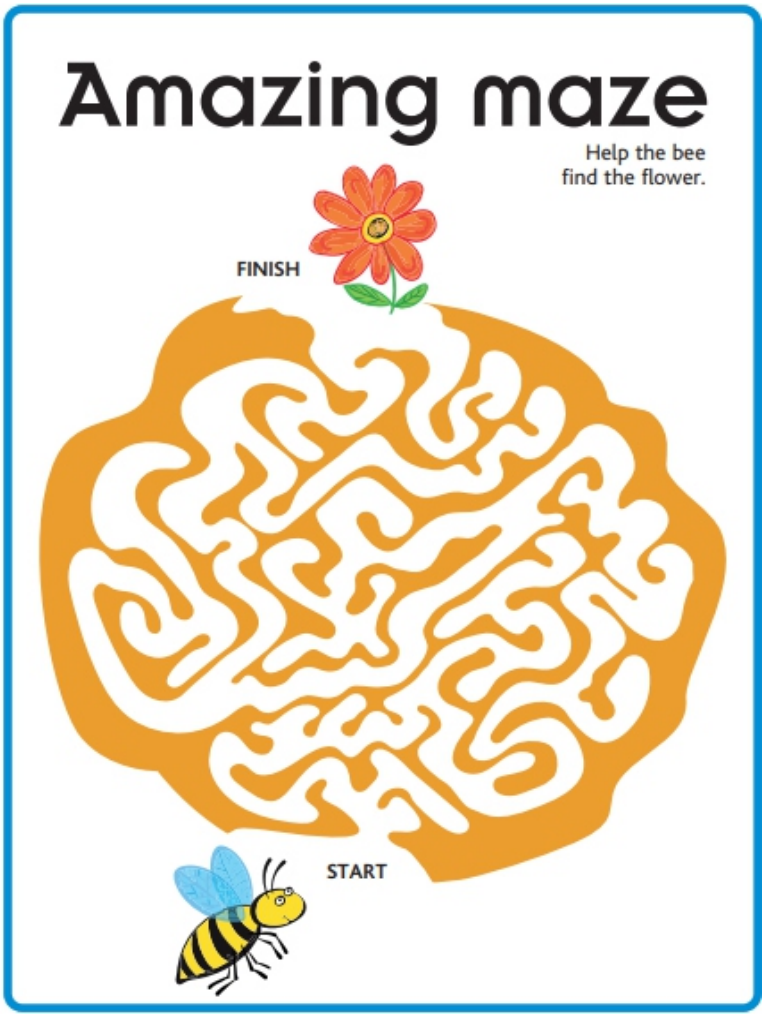

Coffee Talk Express has exclusive copyright of all advertisements, photographs and content created by Coffee Talk Express staff. Any reproduction requires consent of the owner.